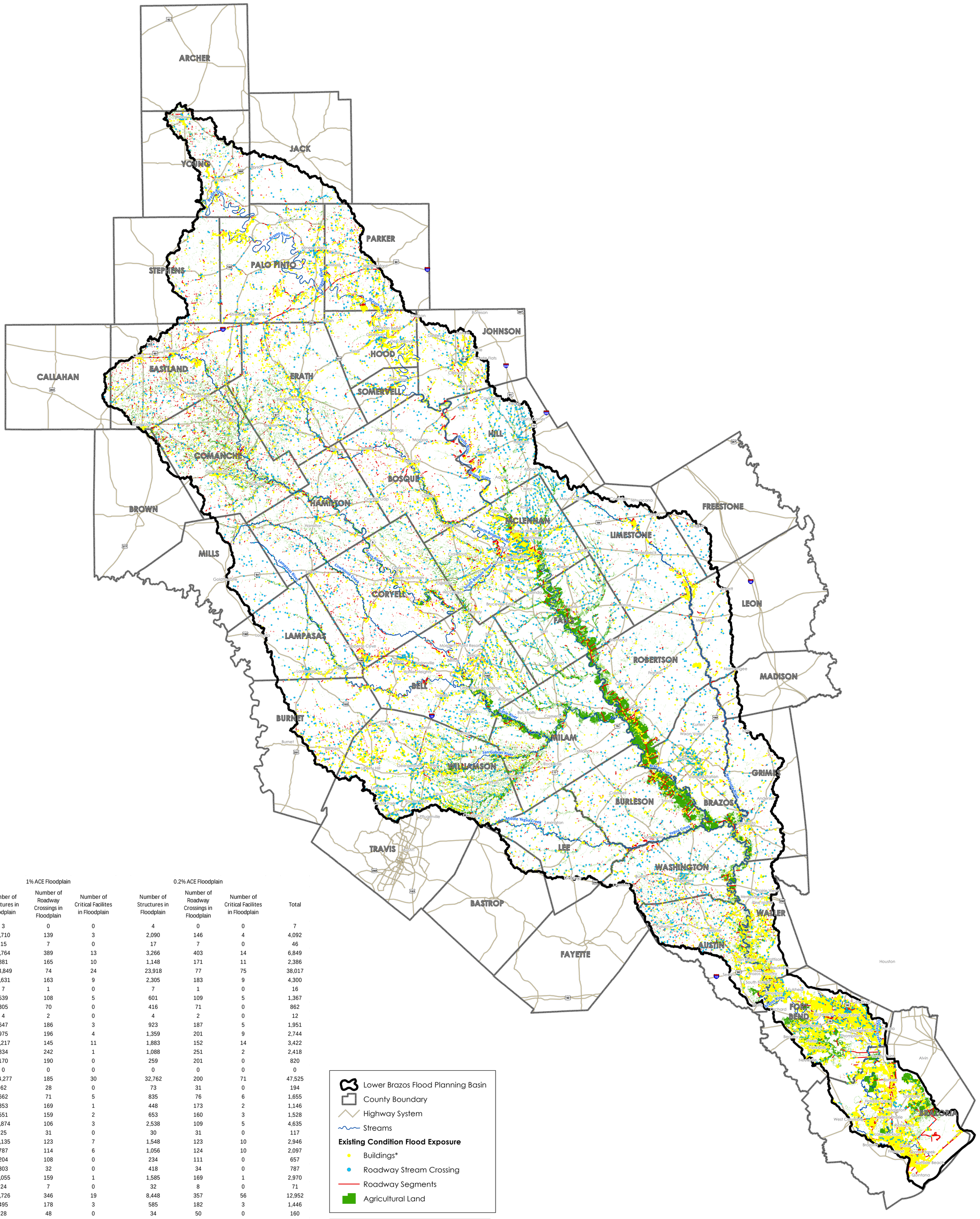

County	1% ACE Floodplain: Number of Structures in Floodplain	1% ACE Floodplain: Number of Roadway Crossings in Floodplain	1% ACE Floodplain: Number of Critical Facilites in Floodplain	0.2% ACE Floodplain: Number of Structures in Floodplain	0.2% ACE Floodplain: Number of Roadway Crossings in Floodplain	0.2% ACE Floodplain: Number of Critical Facilites in Floodplain	Total
Archer	3	0	0	4	0	0	7
Austin	1,710	139	3	2,090	146	4	4,092
Bastrop	15	7	0	17	7	0	46
Bell	2,764	389	13	3,266	403	14	6,849
Bosque	881	165	10	1,148	171	11	2,386
Brazoria	13,849	74	24	23,918	77	75	38,017
Brazos	1,631	163	9	2,305	183	9	4,300
Brown	7	1	0	7	1	0	16
Burleson	539	108	5	601	109	5	1,367
Burnet	305	70	0	416	71	0	862
Callahan	4	2	0	4	2	0	12
Comanche	647	186	3	923	187	5	1,951
Coryell	975	196	4	1,359	201	9	2,744
Eastland	1,217	145	11	1,883	152	14	3,422
Erath	834	242	1	1,088	251	2	2,418
Falls	170	190	0	259	201	0	820
Fayette	0	0	0	0	0	0	0
Fort Bend	14,277	185	30	32,762	200	71	47,525
Freestone	62	28	0	73	31	0	194
Grimes	662	71	5	835	76	6	1,655
Hamilton	353	169	1	448	173	2	1,146
Hill	551	159	2	653	160	3	1,528
Hood	1,874	106	3	2,538	109	5	4,635
Jack	25	31	0	30	31	0	117
Johnson	1,135	123	7	1,548	123	10	2,946
Lampasas	787	114	6	1,056	124	10	2,097
Lee	204	108	0	234	111	0	657
Leon	303	32	0	418	34	0	787
Limestone	1,055	159	1	1,585	169	1	2,970
Madison	24	7	0	32	8	0	71
McLennan	3,726	346	19	8,448	357	56	12,952
Milam	495	178	3	585	182	3	1,446
Mills	28	48	0	34	50	0	160
Palo Pinto	1,961	114	13	2,487	118	14	4,707
Parker	1,493	104	1	1,747	109	1	3,455
Robertson	928	125	4	1,225	135	5	2,422
Somervell	395	61	11	572	63	14	1,116
Stephens	153	34	0	182	37	0	406
Travis	0	0	0	0	0	0	0
Waller	2,037	74	1	2,729	76	3	4,920
Washington	409	187	5	495	194	6	1,296
Williamson	3,517	461	5	6,186	483	17	10,669
Young	1,051	73	3	1,529	78	6	2,740

- Lower Brazos Flood Planning Basin
- County Boundary
- Highway System
- Streams

Existing Condition Flood Exposure

- Buildings*
- Roadway Stream Crossing
- Roadway Segments
- Agricultural Land

*Buildings = Agricultural, commercial, industrial, public, residential, and vacant or unknown.

LOWER BRAZOS REGIONAL FLOOD PLANNING GROUP REGION 8

MAP 6: Existing Condition Flood Exposure

0 48,000 96,000 144,000 192,000 Feet

July 26, 2022